We may be monsters,
but we're *your* spawn
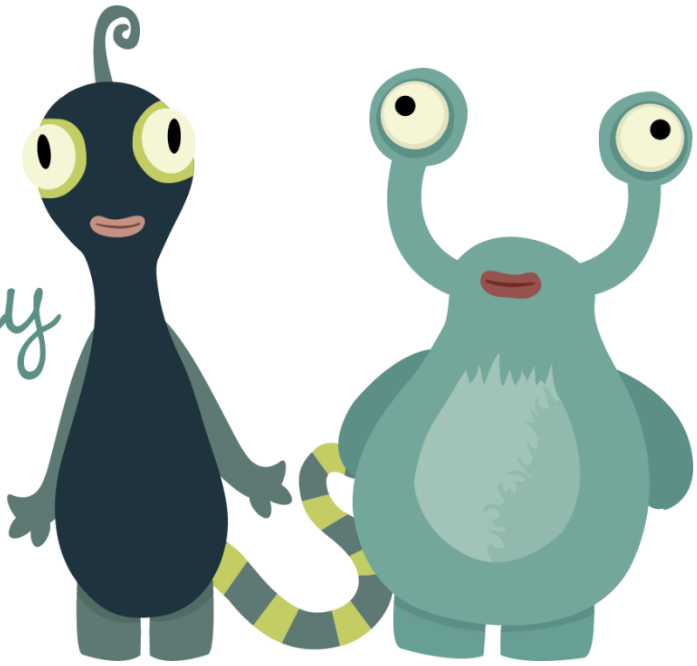
Happy
Father's Day